

**LEGEND**

- R/W LINE
- BLDG. SETBACK LINE
- SANITARY SEWER EASEMENT
- IRON PIN OLD I.P.O.
- IRON PIN NEW I.P.N.

**NOTES:**

1. IRON PINS AT ALL CORNERS UNLESS OTHERWISE NOTED.

**REVISIONS**

1. PLAT REVISED 5 DECEMBER 1985 TO SHOW ADDITION OF LOTS 2 AND 3.

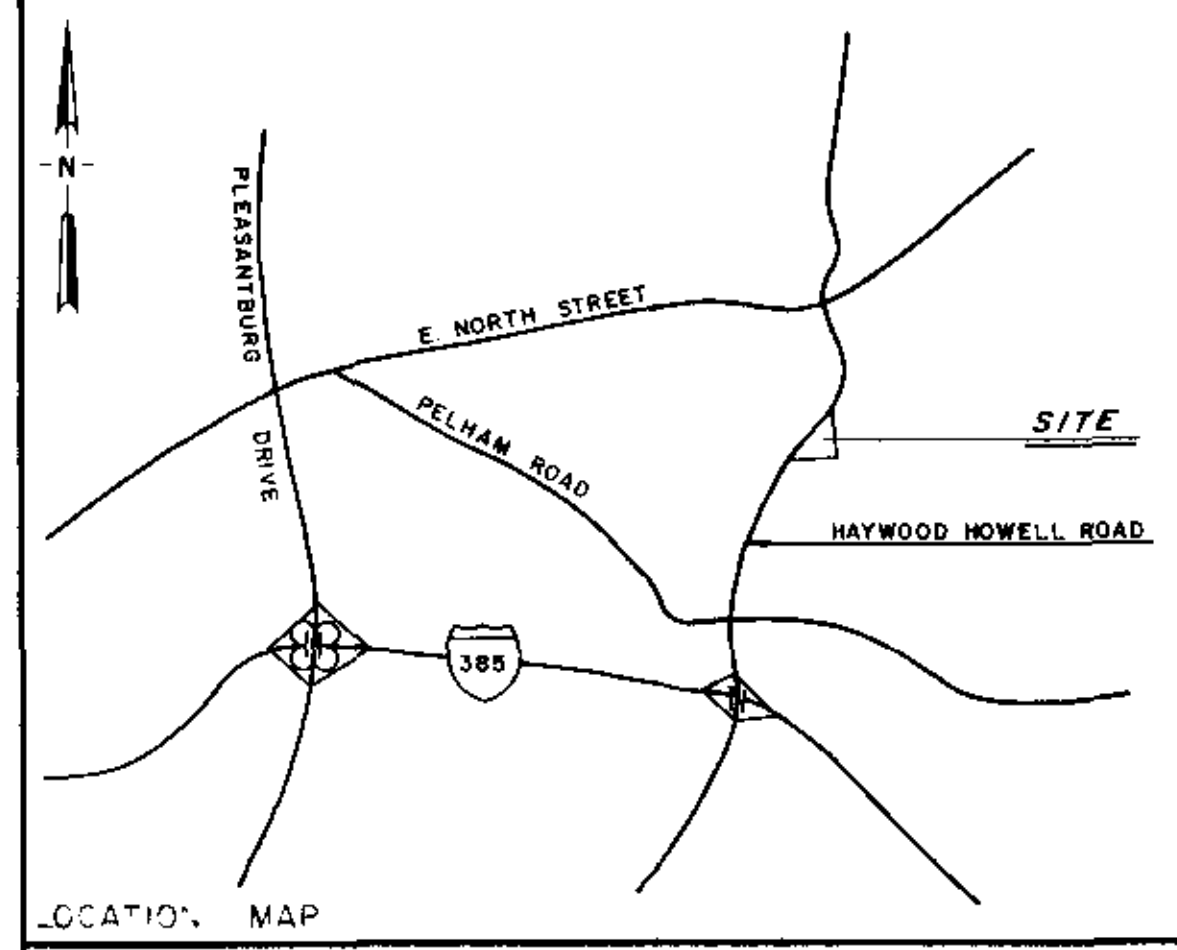
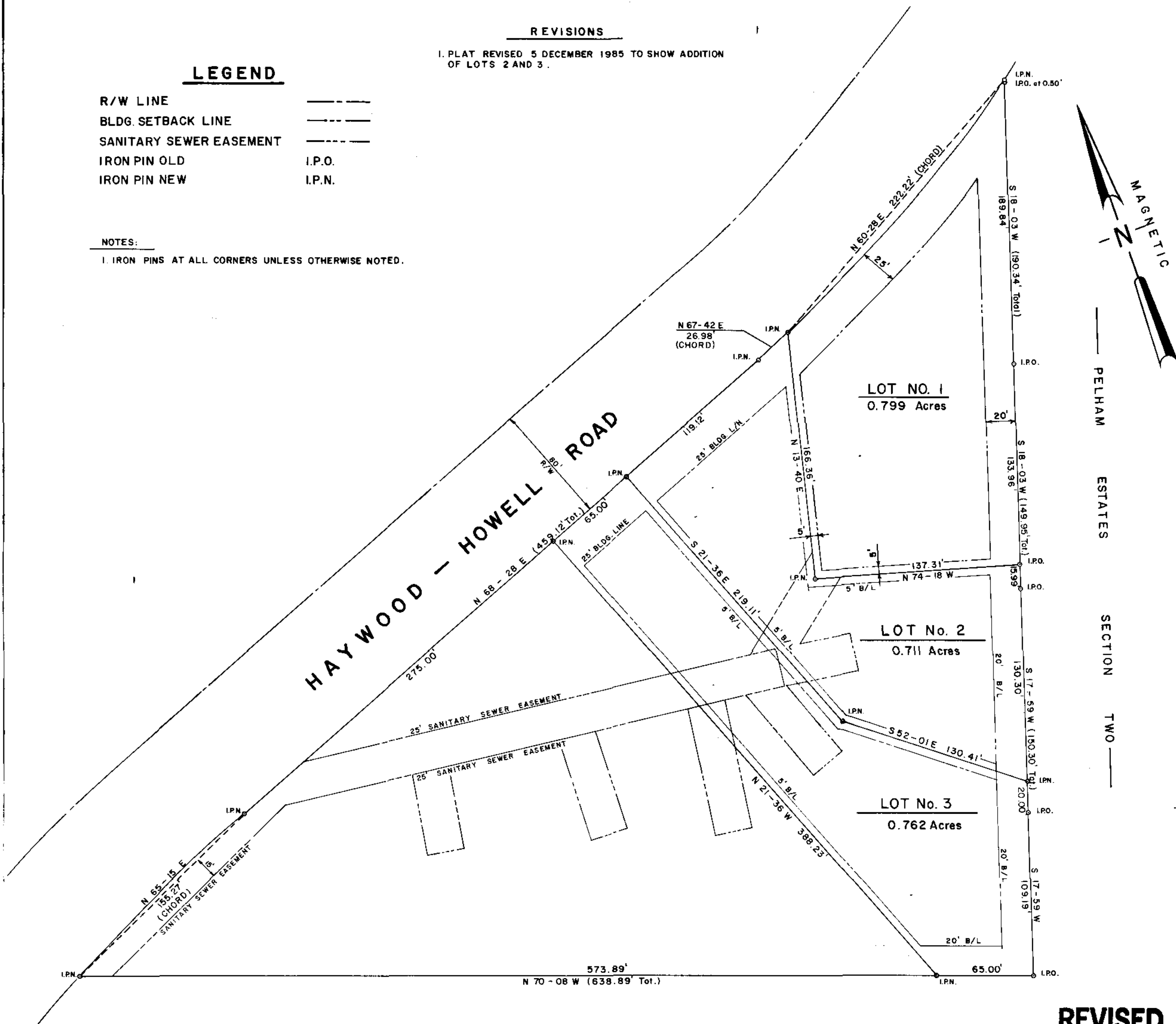

**FINAL PLAT**  
**CERTIFICATE OF OWNERSHIP AND DEDICATION**  
 The undersigned hereby acknowledge that I am (we are) the owner(s) of the property shown and described hereon and that I (we) hereby adopt this plan of subdivision with my (our) free consent and that I (we) establish the minimum building restriction lines, and hereby dedicate to public all roads, streets, and easements, forever all areas so shown or indicated on said plat.  
 Signed 12-9-85 Jan Sani  
 Signed \_\_\_\_\_  
 Signed \_\_\_\_\_  
 Signed \_\_\_\_\_

**CERTIFICATE OF ACCURACY**  
 I, William N. Seardon certify that this plat was drawn by me ~~under my supervision~~ an actual survey made under my supervision from ~~reliable sources~~ reliable sources and that the description provided in Book \_\_\_\_\_ Page \_\_\_\_\_ that the boundaries of the property shown as broken lines plotted from information found in Book \_\_\_\_\_ Page \_\_\_\_\_ that this plat was prepared in accordance with the Greenville County Subdivision Regulations as adopted.  
 Signed 9 Dec 1985 William N. Seardon  
 S. C. Registration No. 7261

**CERTIFICATE OF APPROVAL FOR RECORDING**  
 I hereby certify that the subdivision plat shown hereon has been found to comply with the Subdivision Regulations for Greenville County with the exception of such variances if any, as are noted in the minutes of the Greenville County Planning Commission of Greenville County, South Carolina, and that it has been approved for recording in the office of the County Register of Messrs. Curran and  
 Signed Dec 9 1985 Lisa A. Home  
 GREENVILLE COUNTY PLANNING COMMISSION

**SUMMARY**  
**FILE NUMBER**  
**85-176**  
**HAYWOOD NORTH**

**REVISED**  
 Dec 9 1985  
 DATE

SALLE, WEAVER, TUCKER ARBOR ENGINEERING, INC.  
 SURVEYOR

Plat Filed This 9 Dec 1985 1937  
 Recorded in 12-B-17 at 4:27p  
12-B-17

FILED  
 03 19 85

RECORDING FEE  
 \$500

**Arbor Engineering, Inc.**  
 P.O. BOX 263, GREENVILLE, S.C.  
 LANDSCAPE ARCHITECTS ENGINEERS RECREATIONAL PLANNERS

NO. OF ACRES	4.22	MILES NEW ROAD	0
NO. OF LOTS	2	DATE	5 DEC 85
SCALE 1" = 40' GREENVILLE SOUTH CAROLINA DATE 5 DEC 1985 FILE NO. 85117			